

FILE

FEATHERSTON/MARTINBOROUGH BOROUGH COUNCIL
APPLICATION FOR BUILDING PERMIT

NOTE: No work is to be commenced until plans and specifications have been lodged for in the Borough By-laws and until a Building Permit and all other necessary Permits have been issued for the work and ALL fees duly paid.

Application No 284
Date Received 9-8-79

Permit No H 80345
Date Issued 10-8-79

TO THE BOROUGH ENGINEER

I hereby apply for permission to erect, alter, add to, demolish, remove, a building at 19 WALLACE ST Road, for MR. C. SABA (Owner) of 19 WALLACE ST FSTN (address) according to locality plan and detailed plans, elevations, cross sections and specifications deposited herewith in DUPLICATE.

Previous Owner (If section has been recently transferred) _____

TYPE OF BUILDING: (Dwelling, etc. additions, or alterations) _____
GARAGE

PARTICULARS OF BUILDING

Foundations CONC SLAB Roof CORRA IRON
Walls METAL CRAFT MC/700 Total floor area of building 42 Gm

VALUE OF WORK: Estimated/Contract (Delete whichever not applicable)

Building \$ 2000
Plumbing/ Drainage \$ _____
\$ 2000

FEES: PAYABLE

Building \$ 16-00
Plumbing/Drainage \$ _____
B.R.L. (On total value \$3000 and over) \$ _____
Sewer Connection \$ _____
Water Connection \$ _____
Footpath Deposit \$ _____
\$ _____

Receipt No 5253 9/8/79
and date

PARTICULARS OF LAND: Valuation Roll No 377/2 Lot No 7
Section No _____ Area _____ D.P. No 26587

And I do hereby agree to abide by all the provisions of the Borough Council By-laws governing and regulating all matters the subject of the foregoing.

Signature of Applicant [Signature] (as Builder or Owner)

Builders name and address FINELINE GARAGES
69 PARK RD CARTERTON

Date _____

Boxing tomorrow 10/8/79

PROPOSED METRE X METRE FINELINE GARAGE FOR MR C SABA, 19 WALLACE ST FEATHERSTON

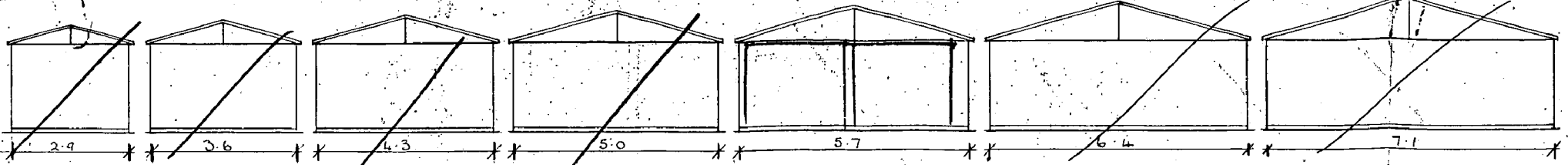

FRONT ELEVATION
(1:100)

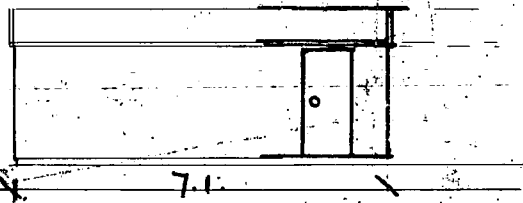

SIDE ELEVATION
(1:100)

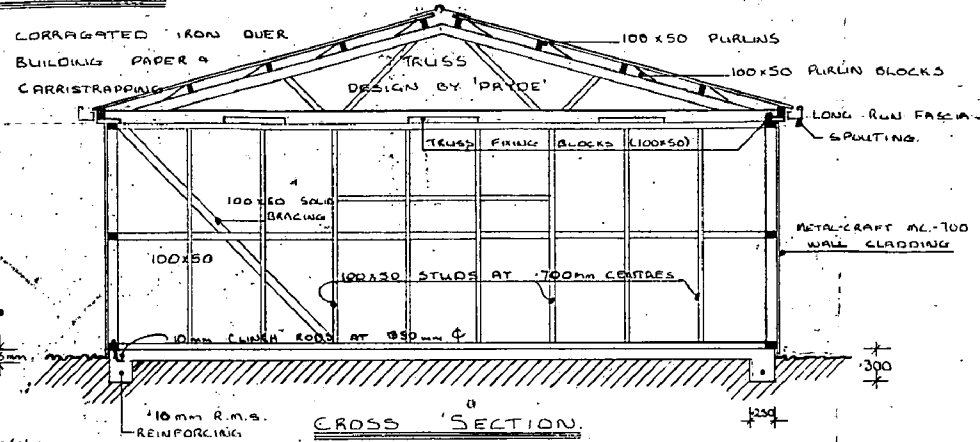

CROSS SECTION
(1:50)

GENERAL NOTES:

- * ALL CONSTRUCTION IN ACCORDANCE WITH LOCAL BODY BYLAWS & N.Z.S.S. 1900.
- * FRAMING TIMBER BORE TREATED 100x50 RADIATA PINE.
- * ROOF, DOOR, WINDOW, AND WALL FLASHINGS TO BE INSTALLED TO RENDER THE BUILDING WEATIGHT.
- * ROOF - CORRUGATED IRON ON BUILDING PAPER & CARRISTRAPPING.
- * WALLS - METALCRAFT AL-700 WALL CLADDING.
- * TRUSSES DESIGNED BY PAYDE COMPUTR-TRUSS REF N° N084/K/77 3.1-4.1M. REF WA N.8/WA/77 5.1-6.1M. U.8/LB/77. 6.1-8.1M.
- * STEAM WATER DISPOSAL OWNERS RESPONSIBILITY.

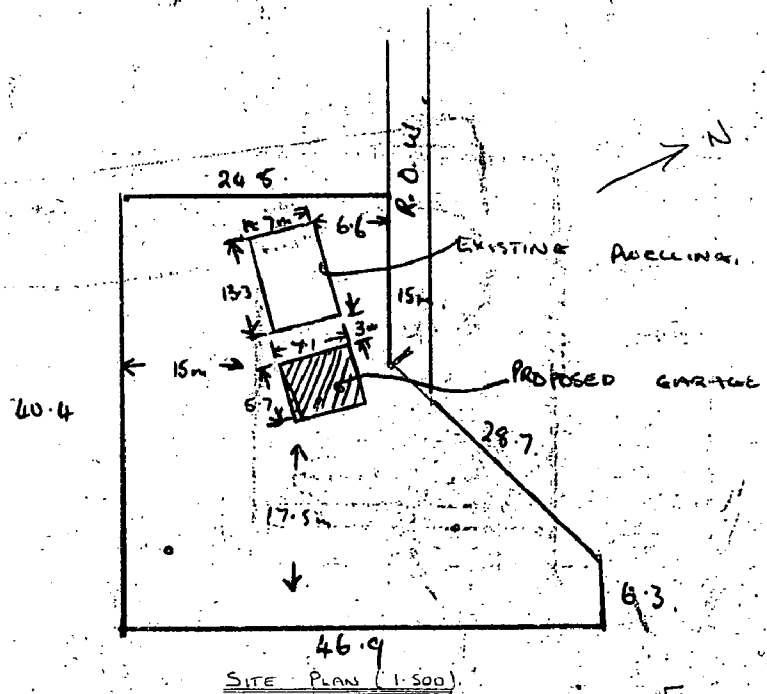

SITE PLAN (1:500)

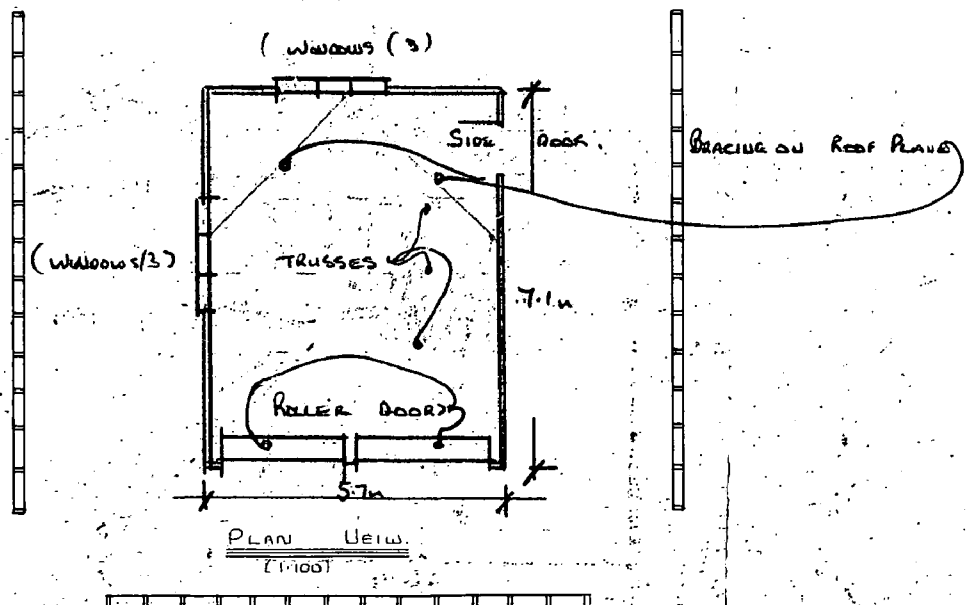

PLAN VIEW
(1:100)

FINELINE GARAGES